

Planning Permit No. H/1035/80  
**APPROVED**  
 Subject to the conditions in this office letter.  
 No. A/15783/80 Dt. 19-10-80  
 O/c. G.aidanalaashmi  
 19-10-80  
 FOR MEMBER SECRETARY  
 MADRAS METROPOLITAN  
 DEVELOPMENT AUTHORITY

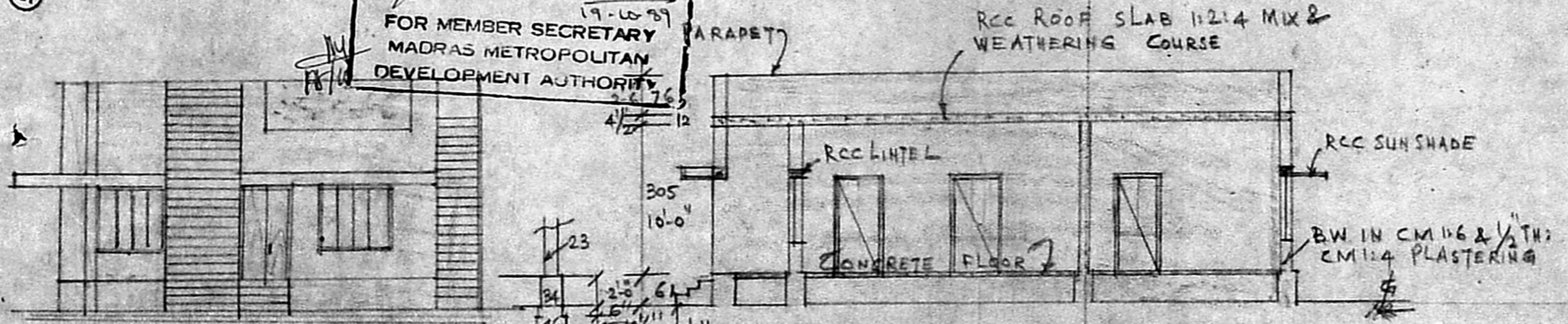

VALASARA  
 VAKKAM  
 VILLAGE

21



ELEVATION

SECTION ON AB

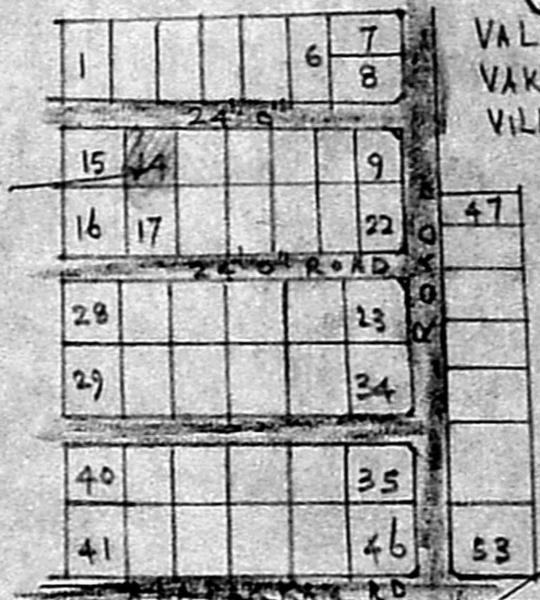

KEY PLAN (NTS)

Scrutiny plan  
 A/15783/80  
 Jai Thottam

PLAN OF PRO: BUILDING AT PLOT NO 14  
 "KRISHNAMACHARI NAGAR" S.No 419 1/2 OF  
 MADURAVAYAL VILLAGE, SAIDAPET TR,  
 MADRAS FOR SRI K. NAGARAJAN  
 SCALE: 1" = 8'-0" (1:100)

PLOT AREA	2450 sq ft	227.6 m <sup>2</sup>
PLINTH AREA	873 "	81.1 m <sup>2</sup>
OPEN SPACE	1577 "	146.5 m <sup>2</sup>

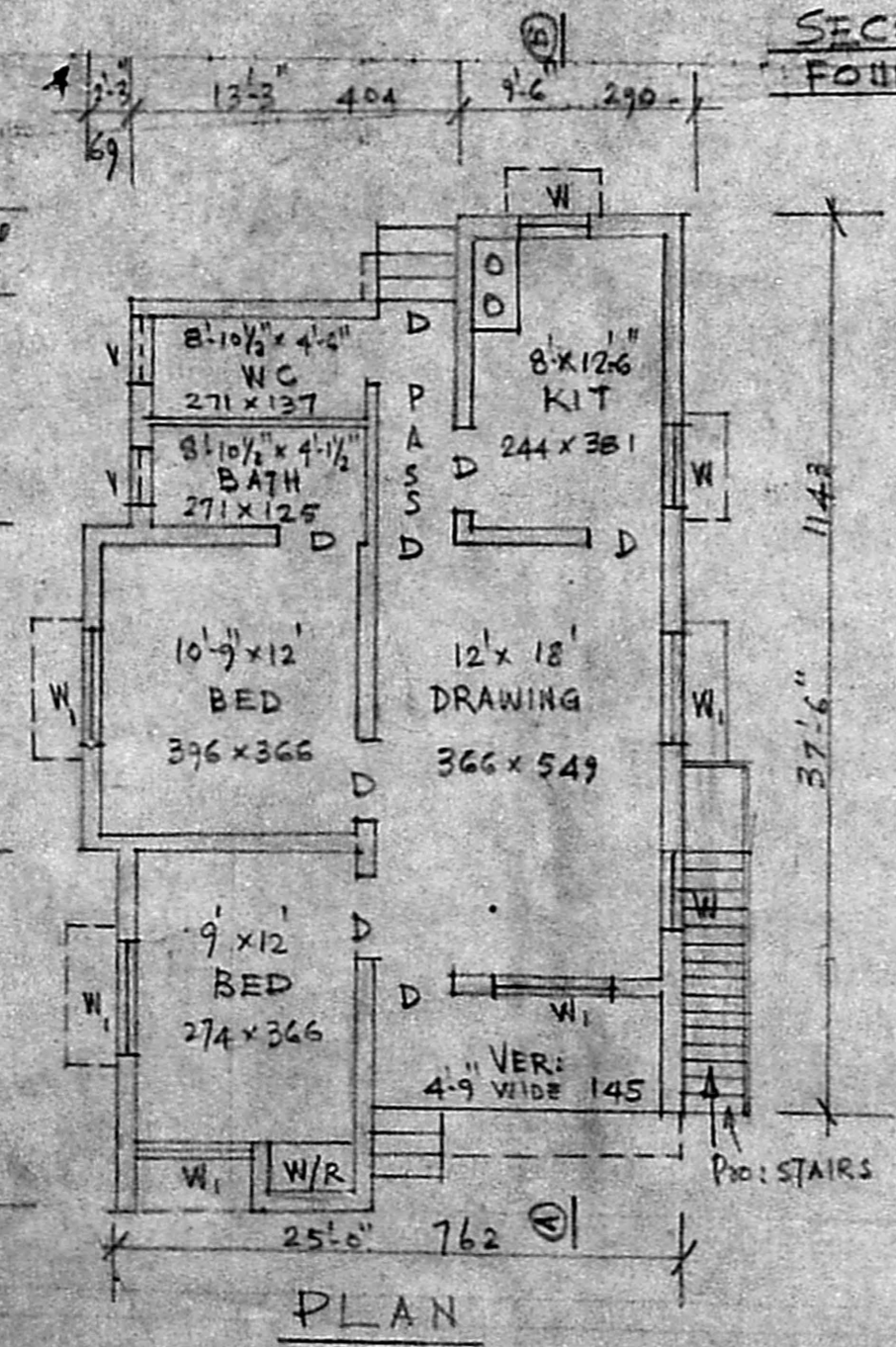

PLAN

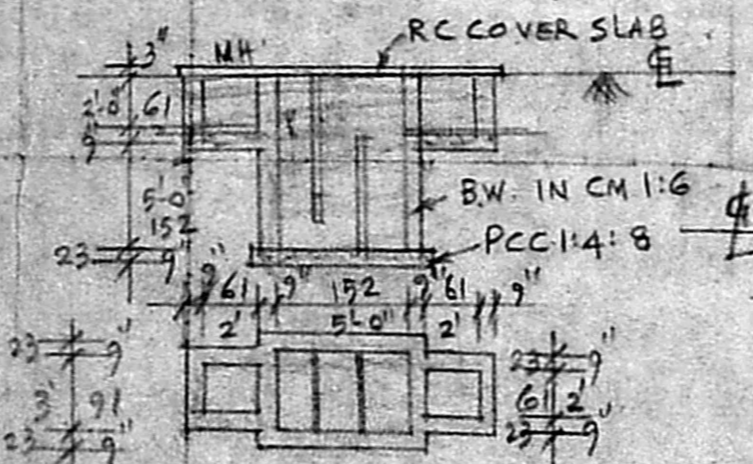

- REFERENCE:-
- D = DOOR 3'-3" x 6'-6" 99x198
  - D<sub>1</sub> = do - 2'-6" x 6'-6" 76x198
  - W = WINDOW 3'-0" x 4'-6" 91x137
  - W<sub>1</sub> = do - 5'-0" x 4'-6" 152x137
  - V = VENTILATOR 3'-0" x 2'-0" 91x61
  - C = CUP BOARD 4'-0" x 6'-6" 122x198

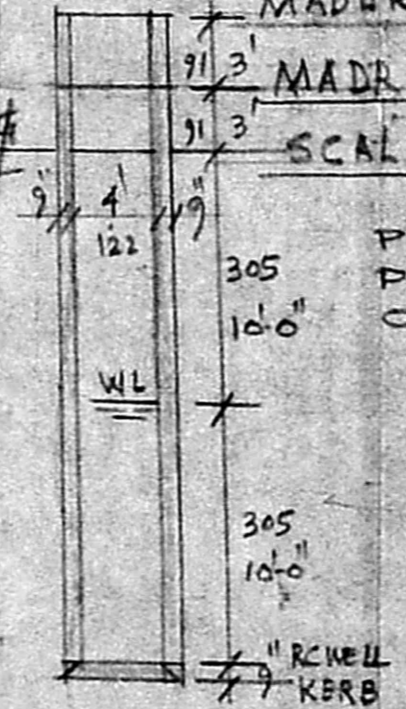

PLAN & SEC: OF WELL

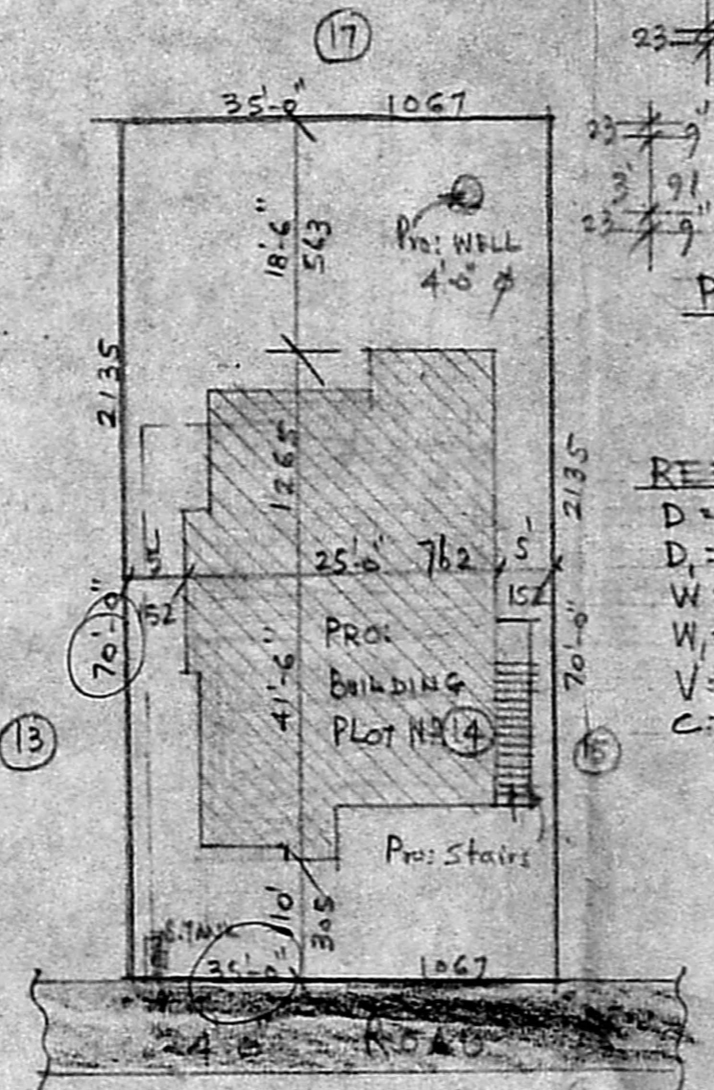

SITE PLAN SCALE 1" = 24'-0" (1:300)

70 x 35 = 2450  
 228 m<sup>2</sup>  
 25 x 4 = 1025  
 95 = 42%

A. ARUNACHALAM, D.C.E.  
 CONSULTING CIVIL ENGINEER & CONTRACTOR,  
 MADRAS CORPORATION LICENSED SURVEYOR,  
 ALANDUR MUNICIPALITY,  
 AMBUR TOWNSHIP,  
 LICENCE NO: 9  
 2, KAKAICHER KARANAMIDHI ROAD,  
 SALIGRAM, MADRAS-600 092  
 (NEXT TO SALIGRAM POST OFFICE)

ENGINEER

OWNER